SCU

HND (IT) Year 2, Semester 2

Project and Professional Aspects

Session 01 : Introduction to the Information Technology Project

By: Anuruddha Abeysinghe

Learning Objectives of the Course

1. **Analyze the unique risks, issues and critical success factors** associated with technology projects.

2. Name the **roles and responsibilities** of the roles associated with project development life cycle.

3. Classify and distinguish **different techniques and adapting the best techniques** when managing a software development team.

Learning Objectives of the Course (Cont.)

4. Adapt the **best software development life cycle methodology** for a given project.

5. Examine and demonstrate the need for **Continuing Professional Development** (CPD).

6. Build an application where it caters user requirements by planning and selection of best techniques.

7. Apply critical reasoning and thinking to a range of problem-solving scenarios

Overview of the lecture

- Guidelines to the Project
- Discussion on “How to create a team?”
- Understanding of the unique risks, issues and critical success factors associated with technology projects.
- Project charter and Proposal guidelines

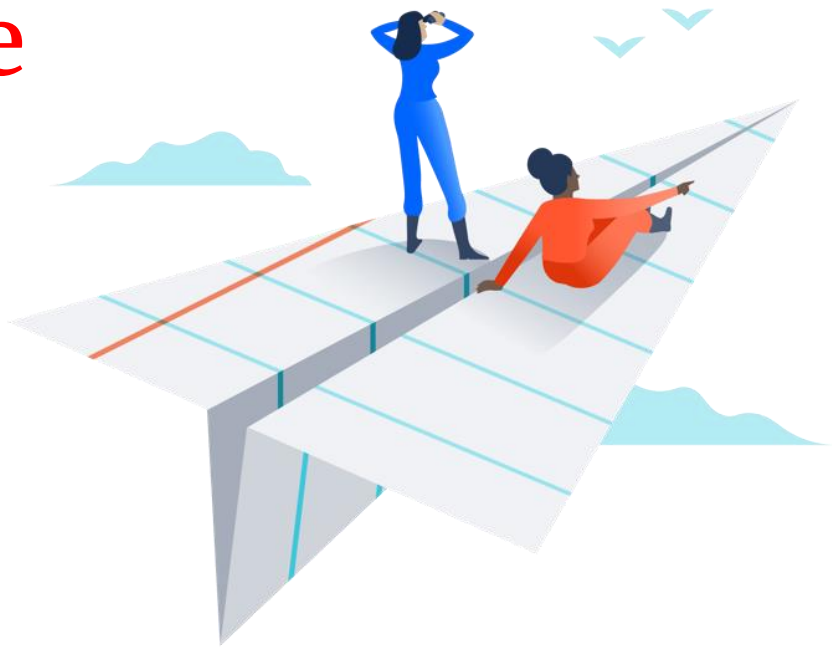

What is Project Management?

Project Management

- Project management is the practice of **using knowledge, skills, tools, and techniques** to complete a series of tasks to deliver value and achieve a desired outcome.
- Here are some examples of projects:
  - Software development
  - Building construction
  - Natural disaster relief efforts
  - Geographical sales expansion

Course Identification - IT

- Course Name: Project and Professional Aspects (PPA)
- Course Code: IT1210
- Enrolment key: **PPA@2024July**
- Credit Points: 4
- Duration: One Semester
- Notices
  - ✓ All notices will be published on Course Web unit page
  - ✓ Check the unit page regularly

Mode of Delivery

Formal

- **2 hours Lecture/ Presentation** session per week
- **1 hour progress meetings/Tutorial**
- **Lab Session 2 hours**

Informal

- Group discussions among the group members
- Members participating in project related work
- Meeting your supervisor (by appointment)
- Meeting your client (by appointment)

First thing that want to do?

Forming a Project Group

- Not more than 6 in a group – Minimum 5
- Common interest in the Project
- Better to have diversity of backgrounds, ideas…..
- Beware, your liked members may not share same interest in the project
- Have a nice name

How do you select a Project?

- Must be an **Industry Oriented**
- Source from an organization
- Solution for manual functionalities in a company/Shop
- Solution for a current issue
- An area you may want to pursue for your future studies (Need to have a client)

Assessments

Component	Marks
Project Charter + Project Proposal	10
SRS Presentation & Documentation	15
Prototype	25
Lab Assignment(Individual)	20
Final Product Presentation + Final Report	30
Total	*100*

Assessments (Presentation & Reporting)

- In every assessment the contribution of each member is assessed
- Thus to pass the unit every member's involvement in all project stages and activities are necessary
- Remember a "common mark" is not given for the entire project. Majority evaluated as "individual mark"
- And, Lab Assignment conduct as Individual marks.

Project Scope for IT Groups

- Try to find an innovative project
- Also there must be work for all the 5/6 members
- Each Member must have
  - ✓ Business Function – CRUD Operations
  - ✓ Database Function – DB Access and data transactions
  - ✓ Report Generation – Reporting component
  - ✓ Interface Development – UI/UX designings

Why Do Projects Fail?

01. Free Riders

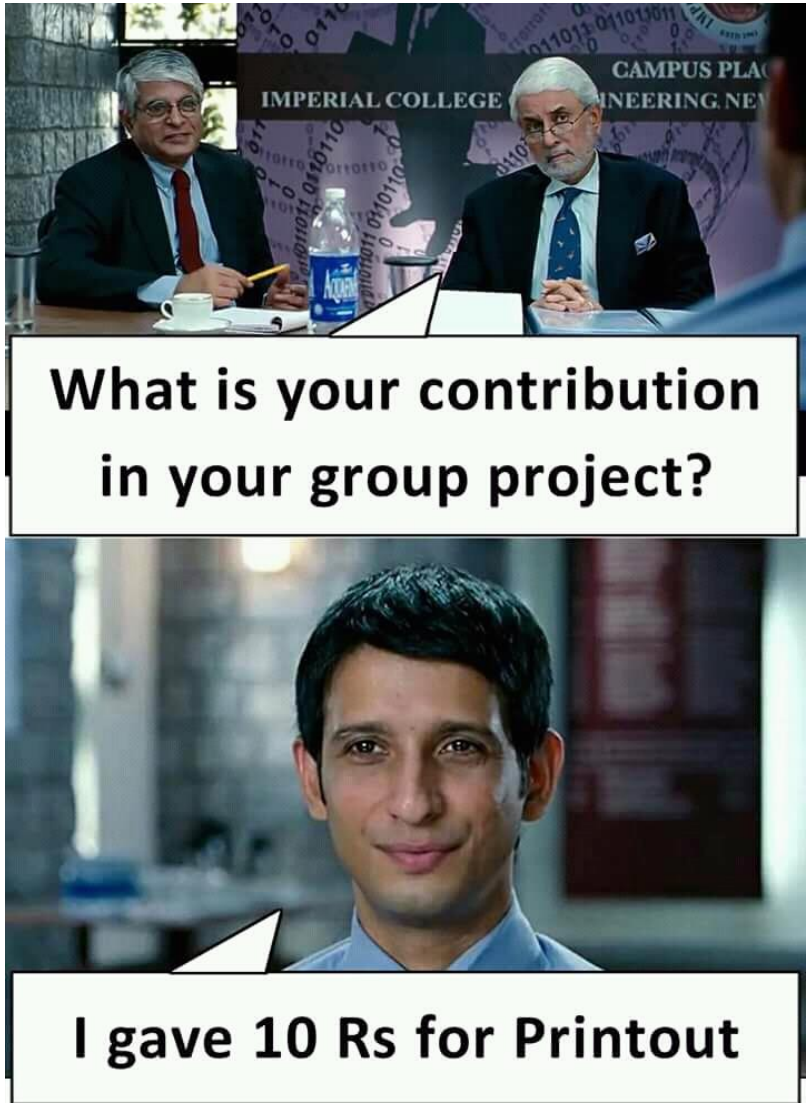

Why Do Projects Fail? Cont.

02. Diversity

03. Unmanaged Teamwork

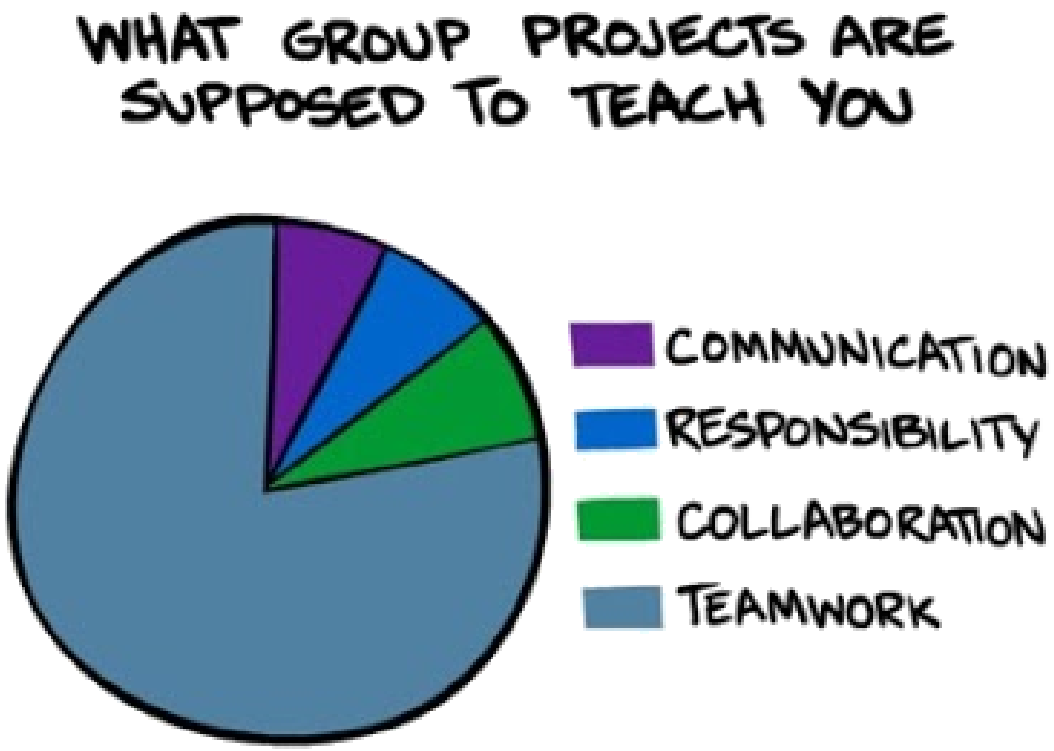

04. Complexity

Start

Middle

End

05 . Unrealistic budgets

Why Do Projects Fail? Cont.

06. Starting without a plan

anuruddha.a@sliit.lk

Why Do Projects Fail? Cont.

07. Requirement Analysis

Customer requirement

1. Have one trunk
2. Have four legs
3. Should carry load both passenger & cargo
4. Black in color
5. Should be herbivorous

Our Solution

1. Have one trunk ☑
2. Have four legs ☑
3. Should carry load both passenger & cargo ☑
4. Black in color ☑
5. Should be herbivorous ☑

Our Value add:

Also gives milk ☺

How can we make sure that our projects succeed?

- Make sure all decisions are based on openly shared information
- All project documents, schedules, estimates, plans and other work products should be shared with the entire team, stakeholders, users and anyone else in the organization who wants them.
- Major decisions that are made about the project should be well-supported and explained

Cont.

- Just because a leader has responsibility for a project's success, it doesn't mean that he's more qualified to make decisions than the team members

- Introduce software quality from the very beginning of the project
- Use good engineering practices

- Managers and teams often want to cut important tasks – especially estimation, reviews, requirements gathering and testing

Project Charter

- In order to get the acceptance to your project, you must submit the project charter
  - ✓ Deadline is the 2nd week's lecture
  - ✓ If you failed to find a project by that time we would have to assume that you are not following the subject this semester
- Once the project charter is submitted we will give you a project number
- Also we will assign you a project supervisor

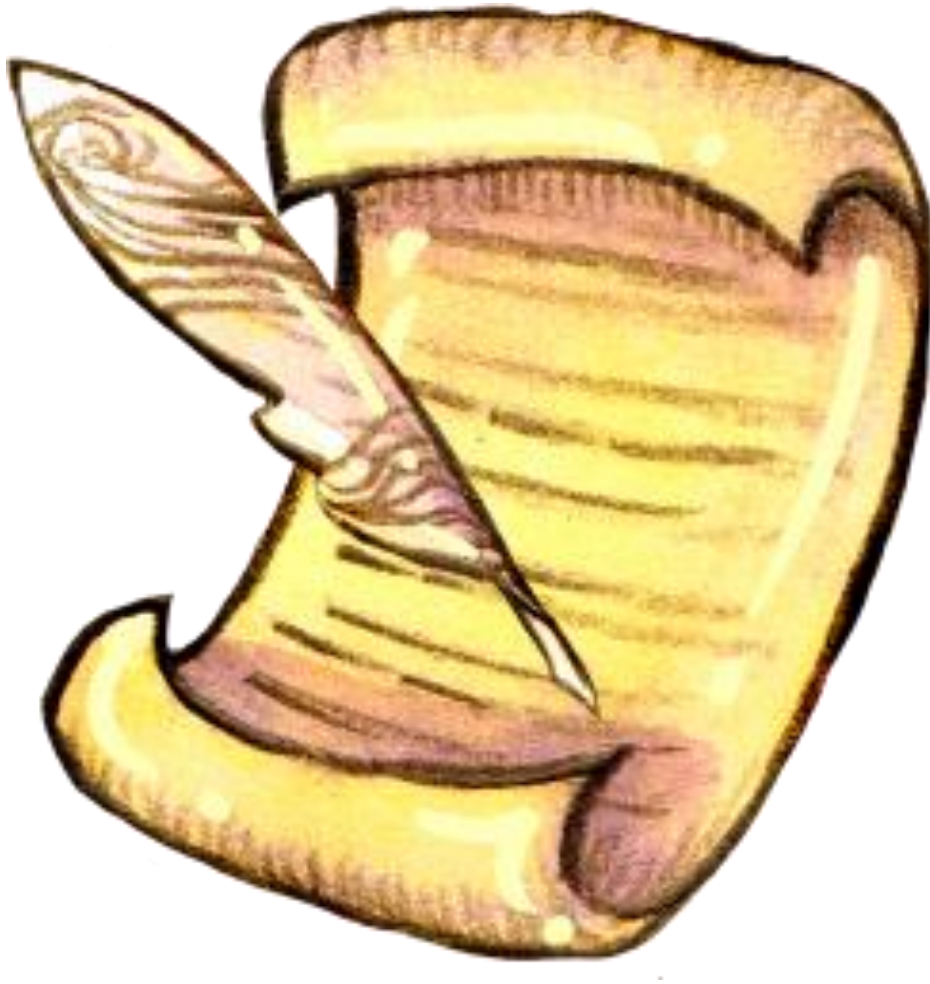

Components of Project Charter

- The project charter describes the project's objectives and rules
  - ✓ Maximum - two page document without cover page
  - ✓ Project name
  - ✓ Project leader (email, Contact Number)
  - ✓ Description of the project
  - ✓ Details of group member

Components of Project Charter

- **Background of the company**
- **Introduce the project topic**
- **Objectives**
  - ✓ An indication of what the system is designed to do
  - ✓ Main problems to be addressed
  - ✓ How did this problem or need for the project arise (Reasons for choosing this System)
  - ✓ Why is it important to the organization
- **Goals**
  - ✓ Expected outcomes
  - ✓ Deliverables

Project Progress

- We will be evaluating the project progress via formal and informal presentations
- Starting from the 2nd week lecture you must maintain a **log book** with the written evidence of the project progress.
- The log books must be submitted to the project supervisor minimum 8 entries.
  - ✓ Inform the project progress to the supervisor
  - ✓ Get the log book signed by the supervisor

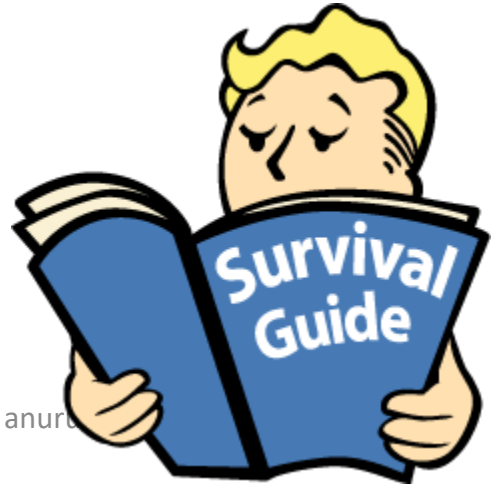

Project Milestones

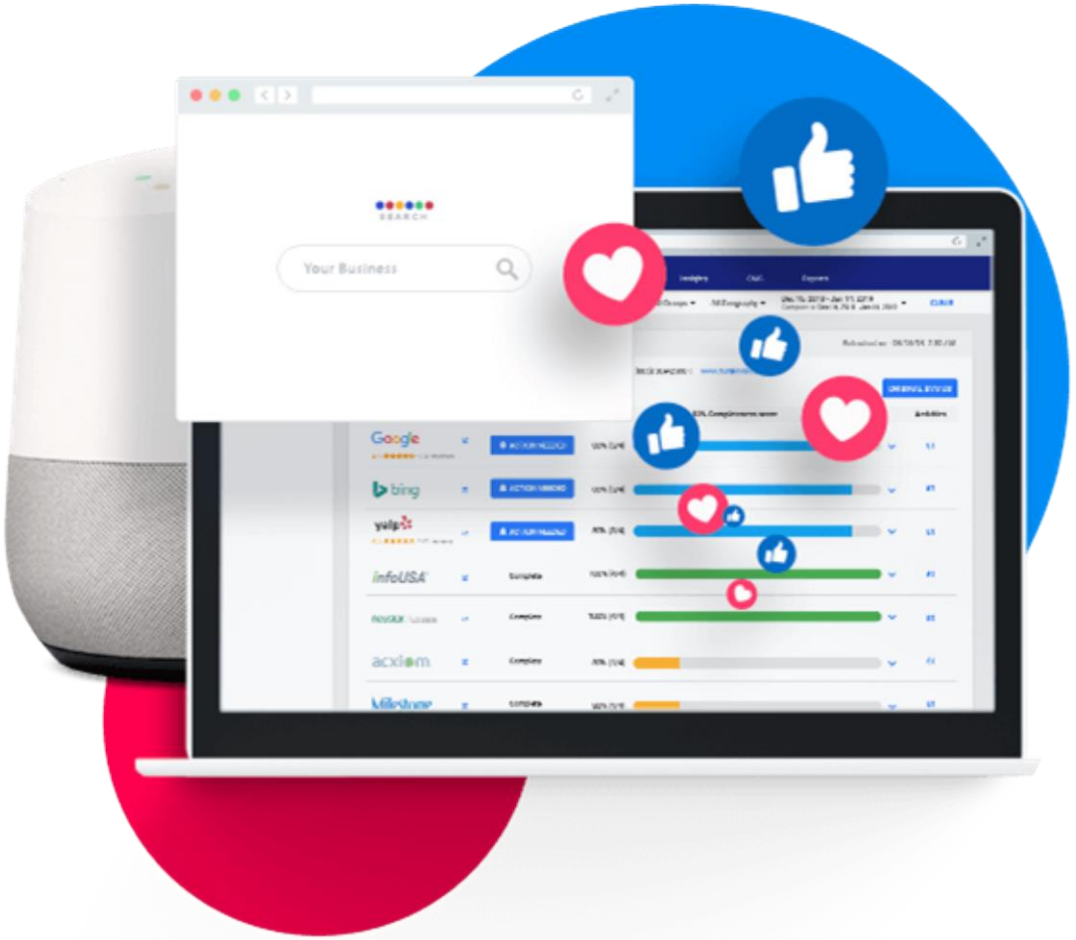

Week	Deliverables
2	Project Charter
3	Project Proposal + Presentation
5	SRS + Viva
9	Prototype Viva
13	Progress Review + Test Plan
14-15	Final Product Demonstrations

anuruddha.a@sliit.lk

Reference

Information Technology Project Management

By Kathy Schwalbe

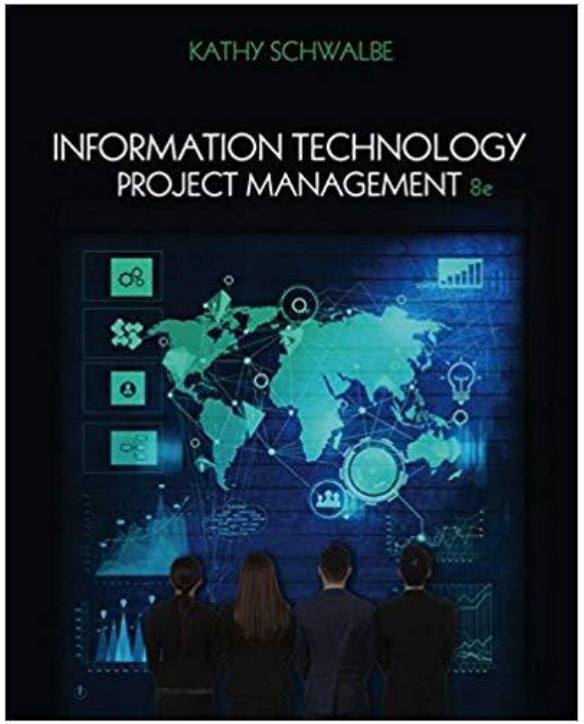

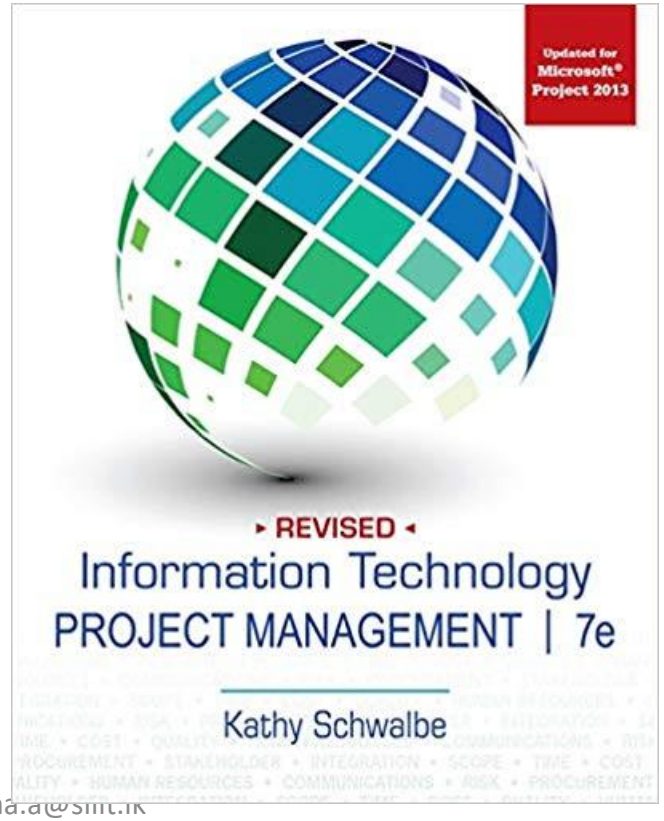

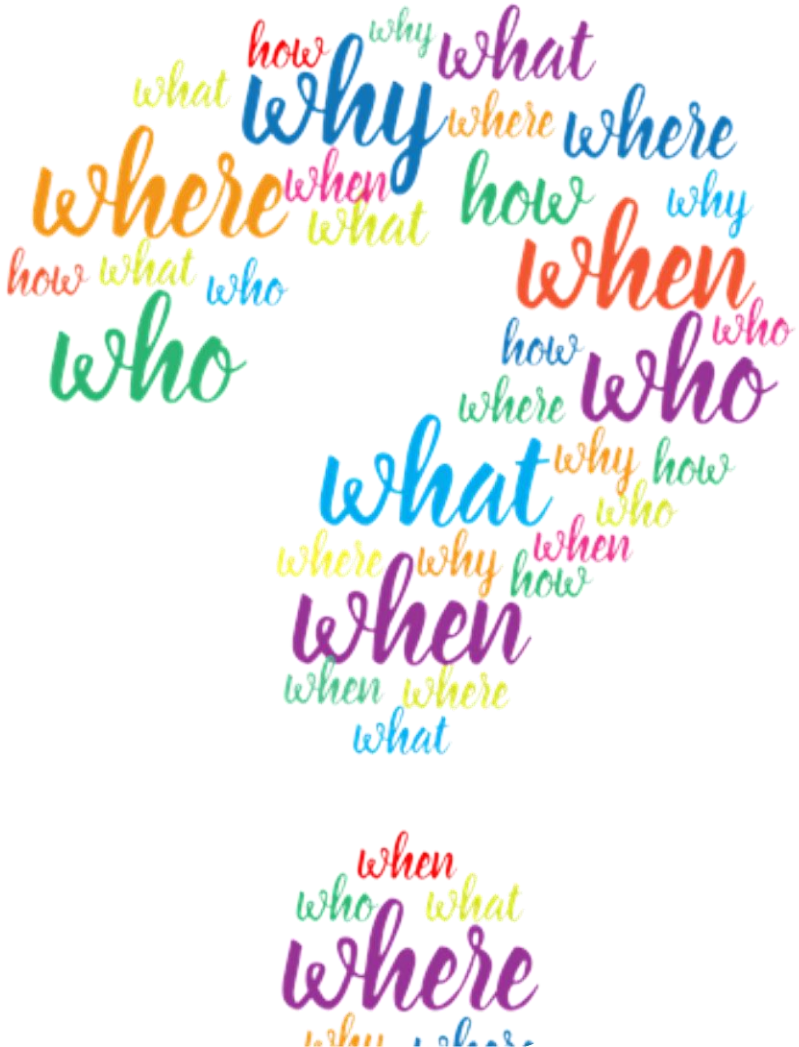
how why what
what why where where
where when how why
what
how what who
when
who
how who
who
where
what why how
who
where why when
how
when
when where
what
when
who what
where

Questions

?

?

?

?

thank you